CAREERS WALES AND YOUR SCHOOL

Gyrfa Cymru
Careers Wales

MEET YOUR CAREERS WALES SCHOOL DELIVERY TEAM



School Careers Adviser

Supports your child in their career planning to help them make informed decisions. You'll also see our Careers Advisers at school parent evenings and school events.

Your school Careers Adviser is:

Name: RHYDIAN ANDERSON/SHARON ORWIG

Phone: 02920 84 6119/02920 84 6197

Email: rhydian.anderson@careerswales.gov.wales

Entrepreneurship Adviser

Helps your school to engage with entrepreneurs and business owners, to raise awareness of enterprise and self-employment as a career option.

Your school Entrepreneurship adviser is:

Name: SAMANTHA DEARDEN

Phone: 02922 741279

Email: samantha.dearden@careerswales.gov.wales

Business Engagement Adviser (BEA)

Helps your school to engage with employers. This improves students' awareness of the labour market and increases their understanding of the world of work.

Your school BEA is:

Name: ANDREA JOHN

Phone: 02920 84 6334

Email: andrea.john@careerswales.gov.wales

CWRE Curriculum Co-ordinator

Supports your school with their Careers and Work Related Experiences.

Your school CWRE Careers and the World of Work Co-ordinator is:

Name: RHYS DAVIES

Phone: 02920 84 6206

Email: rhys.davies@careerswales.gov.wales

Additional Learning Needs Careers Adviser (ALN Adviser)

Supports your child in their career planning to help them make informed decisions. You'll also see our Careers Advisers at school parent evenings and school events.

Your school ALN Adviser is:

Name: RHYDIAN ANDERSON

Phone: 02920 84 6119

Email: rhydian.anderson@careerswales.gov.wales

ABOUT US

Careers Wales provides free and impartial careers information advice and guidance to support anyone making education or employment decisions.

We are here to help young people and adults make career plans and decisions, to move into the right training, further learning or employment opportunities.

Our services focus on supporting customers to develop self-awareness and aspirations to equip them to make effective career decisions throughout their lives.

Find out more about Careers Wales.

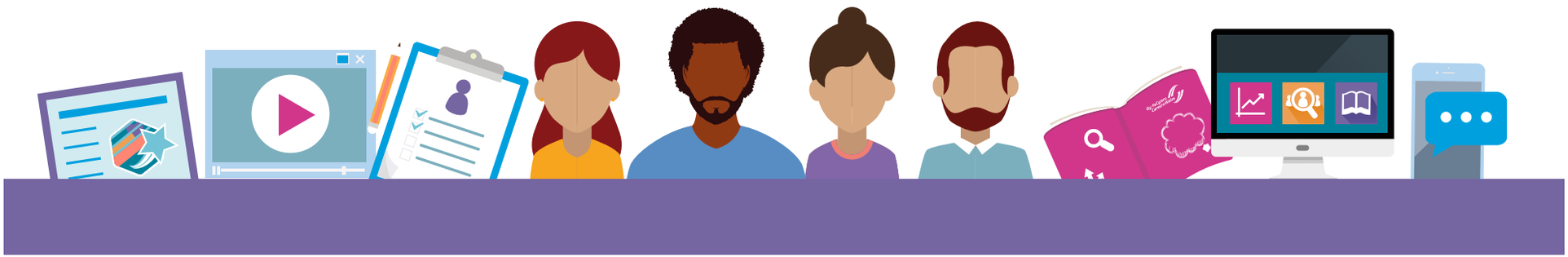

CONNECT WITH CAREERS WALES

www.careerswales.gov.wales

post@careerswales.gov.wales

0800 028 4844

Webchat

@CareersWales

CAREERSWALES.GOV.WALES

Our website is full of information, tools and resources to help you plan your career.

Career Match Quiz

Find job ideas that match your skills and interests.
careerswales.gov.wales/career-match-quiz



Job Information

Search for information on 100's of different job titles, including wages and qualifications needed.
careerswales.gov.wales/job-information

Future Jobs Wales

Explore some of Wales' most important industries.
careerswales.gov.wales/future-jobs-wales

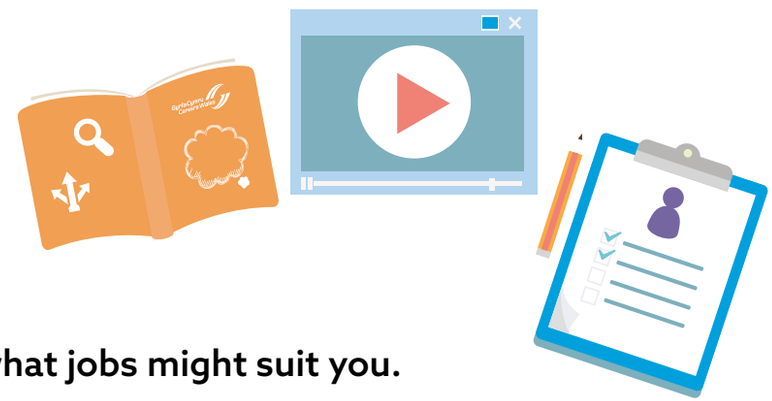

Buzz Quiz

Take the Buzz Quiz to find out your personality type and what jobs might suit you.
careerswales.gov.wales/buzzquiz

Apprenticeships

Search for Apprenticeships and other vacancies.



FIND OUT MORE ABOUT...

Choosing subjects and courses



How to choose the right subject or course



Choosing subjects in Year 8 and 9



Choosing subjects and courses at 16



Choosing subjects and courses at 18

Your options



Options at 16



Options at 18

Apprenticeships



Apprenticeships

FIND OUT MORE ABOUT...

Getting a job



Getting a Job



Getting into Self-employment

Careers Wales You Tube Channel

Our YouTube channel includes a variety of videos covering topics such as:

- Your options
- Skills employers want
- Getting ready for the world of work

and much more.....

Parents



Parents

Easy Read Content



My Future