CAREERS WALES

Gyrfa Cymru
Careers Wales

YOUR CAREERS WALES SCHOOL DELIVERY TEAM

School Careers Adviser

Supports your child in their career planning to help them make informed decisions. You will see our Careers Advisers at reviews, parents evenings and other school events.

Your school Careers Adviser is:

Name: RHYDIAN ANDERSON/SHARON ORWIG

Mobile: 02920 84 6119/02920 84 6197

Email: rhydian.anderson@careerswales.gov.wales

Business Engagement Adviser (BEA)

Helps your school to engage with employers. This improves students' awareness of the labour market and increases their understanding of the world of work.

Your school BEA is:

Name: ANDREA JOHN

Mobile: 02920 84 6334

Email: andrea.john@careerswales.gov.wales

CWRE curriculum co-ordinator

Supports your school with their Careers and work related experiences curriculum.

Your school Careers and work related experiences curriculum co-ordinator is:

Name: RHYS DAVIES

Mobile: 02920 84 6206

Email: rhys.davies@careerswales.gov.wales

Entrepreneurship Adviser

Helps your school to engage with entrepreneurs and business owners, to raise awareness of enterprise and self-employment as a career option.

Your school Entrepreneurship adviser is:

Name: SAMANTHA DEARDEN

Mobile: 02922 741279

Email: samantha.dearden@careerswales.gov.wales

ABOUT US

Careers Wales provides free and impartial careers information advice and guidance to support anyone making education or employment decisions.

We can help young people and adults with their career plans.

We have a team of specialist advisers who work in special schools across Wales.

Find out more about Careers Wales.



CONNECT WITH CAREERS WALES

www.careerswales.gov.wales

post@careerswales.gov.wales

0800 028 4844

Webchat

@CareersWales

CAREERSWALES.GOV.WALES - Information for Parents and carers

Our website has information for parents and carers of young people with Additional Learning Needs (ALN)



Find out more about how you can help your child to plan their future



Find out more about how the Careers Adviser can support you and your child with their future plans



Find out what options are available for young people when they leave school



Find out more about other agencies that support young people and their families



Find out more about transition planning reviews and how to prepare for them

WITH YOUR CHILD LOOK AT



What am I like?

Find out what you are like as a person, what you're good at doing and why knowing this is useful.



Find out about your options

Find out about the different options open to you when you reach 16 years old.

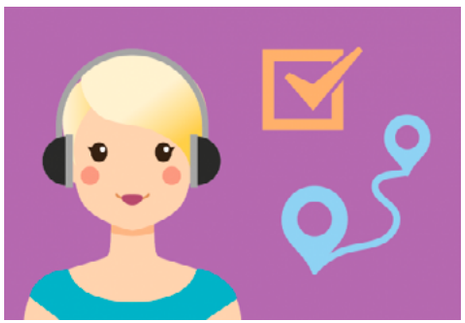

Get help with making decisions

Find out what you should think about to help you make decisions about your future.

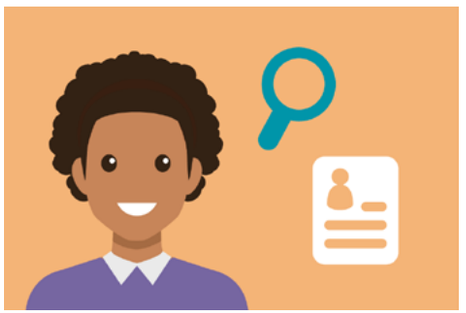

Looking for Work

Find out how to find and apply for a job, get help with CVs and application forms and know your rights at work.

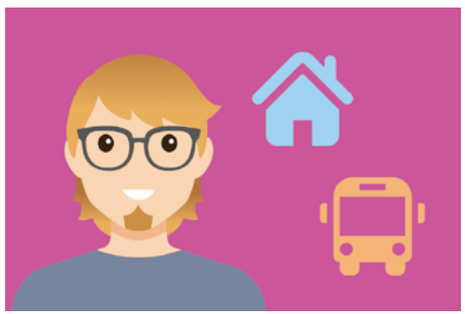

Living Independently

Find out where you could live as an adult and what things you could be doing during your day.



Who can help me?

Find out the people and organisations that can help you plan your future.

WITH YOUR CHILD LOOK AT



Who am I?

Take the quiz to find out more about yourself and the types of work that may suit you.



About Jobs

Find out about the top jobs Careers Advisers are asked about. Get to know the jobs people do, what they get paid and it if could be the right job for you.



Job Ideas Quiz

Take the Job Ideas Quiz for ideas of jobs that may suit you.



Careers Wales on You Tube

OTHER INFORMATION AND SUPPORT

Gyrfa Cymru
Careers Wales

careerswales.gov.wales

Working Wales is a free service available to anyone aged 16 and over and living in Wales to access expert advice and coaching to overcome any obstacles to getting a job and progressing your career. Working Wales can help you change your story by offering:

- Help to find job opportunities.
- CV and application support.

workingwales.gov.wales